

59-73

CEMETERY

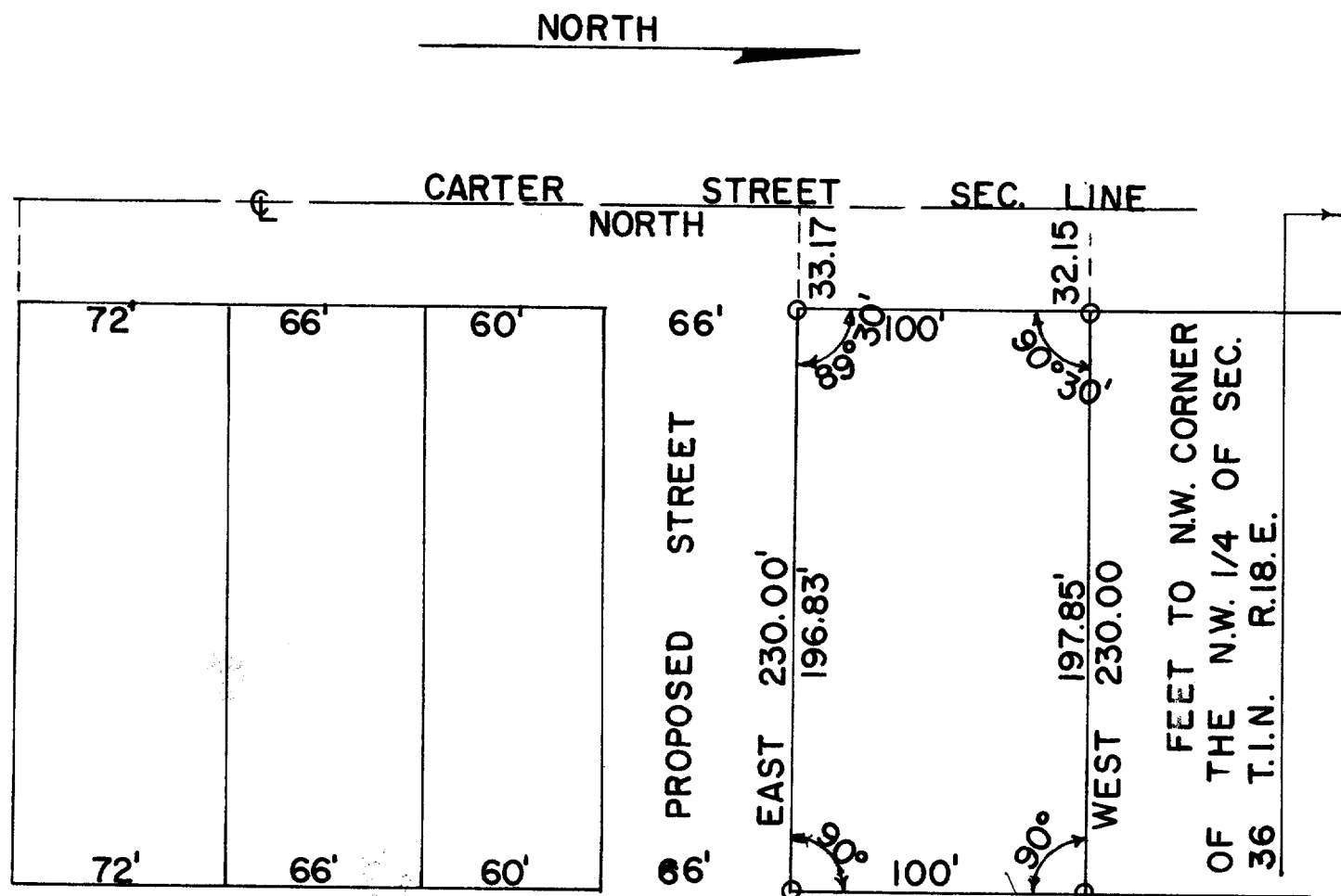

DESCRIPTION: Commencing at a point that is 264' North of the point of intersection of the West line of Section 36 and the North line of the Genoa City Cemetery, in the N.W. 1/4 of the N.W. 1/4 of Section 36, T.1.N. , R.18.E., Walworth County, Wisconsin, thence East parallel with the North line of said cemetery 230.00 feet to an iron stake, thence North parallel with said Section line 100.00 feet to an iron stake, thence West parallel with the North line of the cemetery 230.00 feet, thence South along said Section line 100.00 feet to the place of beginning. Containing .528 acres.

CERTIFICATE: I, James F. Biagi, Surveyor, do hereby certify that I have surveyed the property hereon described, on this 4th day of December, 1959.

Signed James F. Biagi  
Surveyor 272

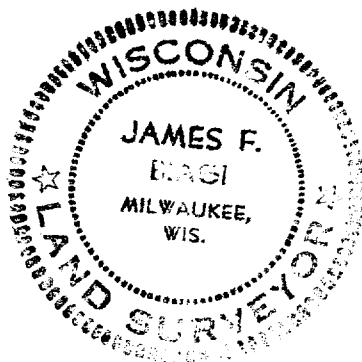

VGC-85D